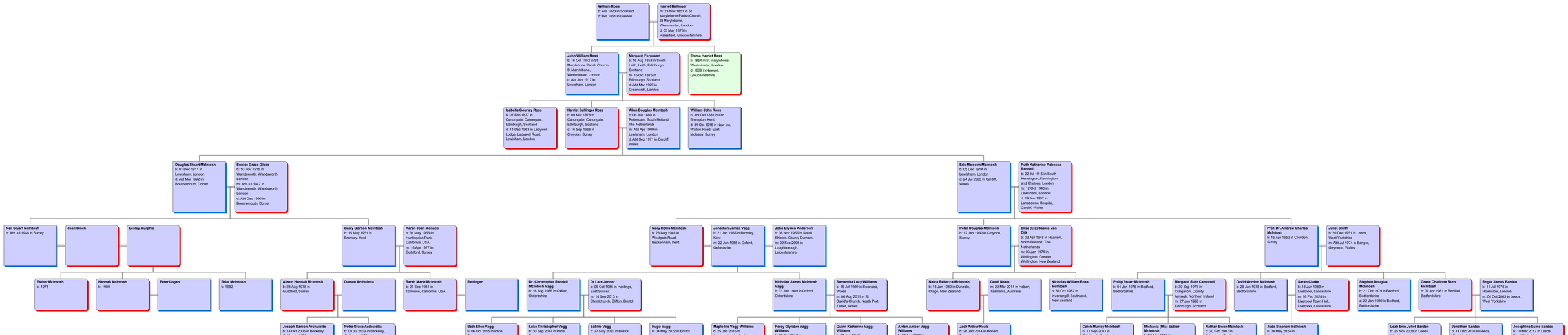Descendants of William Ross and Harriet Ballinger