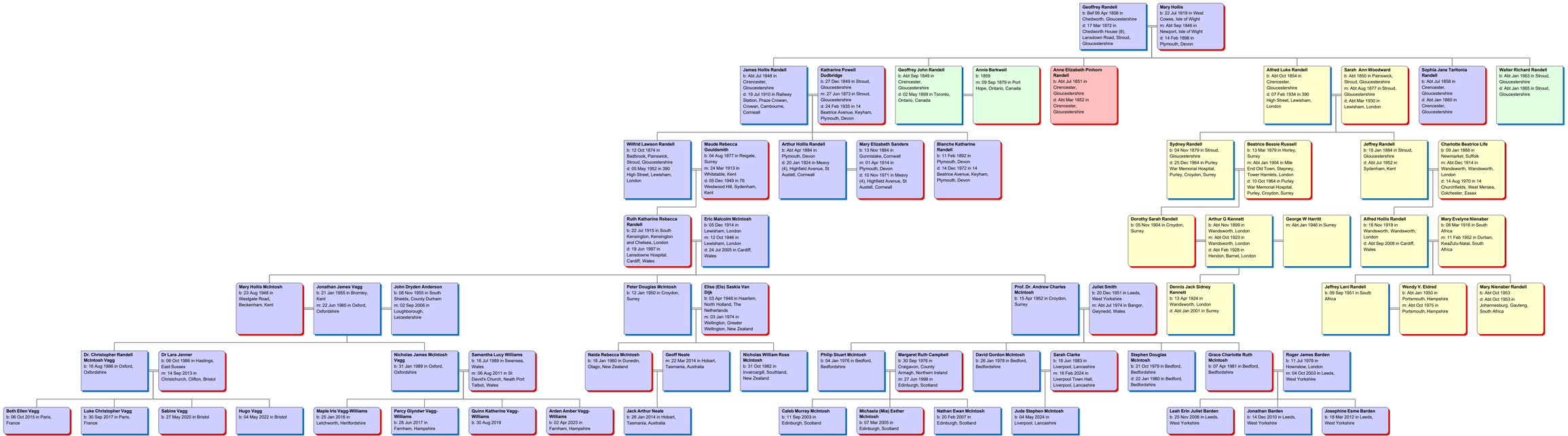Descendants of Geoffrey Randell and Mary Hollis